

IN THE DISTRICT COURT OF THE FIFTH JUDICIAL DISTRICT OF THE
STATE OF IDAHO, IN AND FOR THE COUNTY OF TWIN FALLS

In Re CSRBA) PARTIAL DECREE PURSUANT TO I.R.C.P. 54(b)
Case No. 49576) FOR FEDERAL RESERVED
)
) WATER RIGHT NO. 93-07672A

NAME AND ADDRESS: UNITED STATES OF AMERICA ACTING THROUGH
USDA FOREST SERVICE
550 W FORT ST MSC 033
BOISE ID 83724

SOURCE: See Attachment 1, Column A TRIBUTARY: See Attachment 1, Column B

Sources are located on National Forest System Land in the Headwaters Hangman Creek subwatershed (HUC12 170103060101).

QUANTITY: 1.000 CFS
3.000 AFY

The quantity under this water right is limited to up to 3.00 acre feet per year, with a diversion rate never to exceed the lesser of 1.00 CFS or twenty-five (25) percent of the rate of flow then available at each point of diversion and, cumulatively, no more than twenty-five (25) percent at the furthest downstream point of diversion in use under water right nos. 93-07672A thru 93-07672E.

See Attachment 2.

Right nos. 93-07672A, 93-07672B, 93-07672C, 93-07672D and 93-07672E are limited to a total combined annual diversion volume of 3.000 acre feet.

PRIORITY DATE: 03/02/1907

POINT OF DIVERSION: See Attachment 1, Columns C through G

PURPOSE AND PERIOD OF USE:

| <u>PURPOSE OF USE</u> | <u>PERIOD OF USE</u> | <u>QUANTITY</u> |
|-----------------------|----------------------|------------------------|
| ADMINISTRATIVE | 01/01 - 12/31 | 1.000 CFS 3.000 AFY |

Administrative use is for National Forest Administration.

The purpose of use includes, road construction, dust abatement, prescribed fire, vegetation establishment, maintaining riding and pack stock used for administrative purposes, and any other similar incidental administrative uses necessary to fulfill the purposes of the Organic Administration Act of 1897.

PLACE OF USE: National Forest System Land in the Headwaters Hangman Creek subwatershed (HUC12 170103060101), Upper Santa Creek subwatershed (HUC12 170103040902), Deep Creek subwatershed (HUC12 170601080109), Gold Creek subwatershed (HUC12 170601080107), Meadow Creek subwatershed (HUC12 170601080103), Mission Creek-Hangman Creek subwatershed (HUC12 170103060102), Benewah Creek subwatershed (HUC12 170103041102), Alder Creek subwatershed (HUC12 170103041003) and John Creek subwatershed (HUC12 170103041002).

See Attachment 3.

OTHER PROVISIONS NECESSARY FOR DEFINITION OR ADMINISTRATION OF THIS WATER RIGHT:

This right is limited to the intermittent diversion and use of water for the stated purposes. This water right shall not be used as a basis to prevent the future appropriation of water or the basis to request or initiate a delivery call or otherwise have the Idaho Department of Water Resources, a Water District or a Court curtail or limit distribution in whole or in part, to existing legal uses of water to satisfy this water right. This provision shall not be construed as a basis to curtail the United States' use of water under this right to satisfy junior water rights.

This partial decree is subject to such general provisions necessary for the definition of the rights or for the efficient administration of the water rights as may be ultimately determined by the Court at a point in time no later than entry of a final unified decree. Idaho Code § 42-1412(6).

RULE 54(b) CERTIFICATE

With respect to the issues determined by the above partial judgment it is hereby CERTIFIED, in accordance with Rule 54(b), I.R.C.P., that the court has determined that there is no just reason for delay of the entry of a final judgment and that the court has and does hereby direct that the above partial judgment is a final judgment upon which execution may issue and an appeal may be taken as provided by the Idaho Appellate Rules.

Eric J. Wildman
Presiding Judge of the
Coeur d'Alene-Spokane River Adjudication

Attachment 1

| | A | B | C | D | E | F | G |
|----|--------------------------|--------------------------|----------|-------|---------|------|------------------------|
| 1 | SOURCE NAME | TO TRIBUTARY | TOWNSHIP | RANGE | SECTION | QQ | SURVEY CODE AND NUMBER |
| 2 | Hill Creek | Hangman Creek | 43N | 03W | 4 | SENE | |
| 3 | Unnamed Stream | Hangman Creek | 43N | 03W | 4 | SESW | |
| 4 | Unnamed Stream | Hangman Creek | 43N | 03W | 4 | SWSW | |
| 5 | Conrad Creek | South Fork Hangman Creek | 43N | 03W | 8 | | |
| 6 | Unnamed Stream | Conrad Creek | 43N | 03W | 8 | | |
| 7 | Unnamed Stream | Hangman Creek | 43N | 03W | 8 | | |
| 8 | Unnamed Stream | Hangman Creek | 43N | 03W | 8 | | |
| 9 | Unnamed Stream | Smith Creek | 43N | 04W | 14 | | |
| 10 | South Fork Hangman Creek | Hangman Creek | 43N | 04W | 23 | | |
| 11 | Unnamed Stream | Smith Creek | 43N | 04W | 23 | | |
| 12 | Unnamed Stream | Smith Creek | 43N | 04W | 23 | | |
| 13 | Unnamed Stream | South Fork Hangman Creek | 43N | 04W | 23 | | |
| 14 | Unnamed Stream | South Fork Hangman Creek | 43N | 04W | 23 | | |
| 15 | Unnamed Stream | South Fork Hangman Creek | 43N | 04W | 24 | SWNW | |
| 16 | Unnamed Stream | Smith Creek | 43N | 04W | 27 | | |

Attachment 2

93-07672 A
93-07672 B
93-07672 C
93-07672 D
93-07672 E

Headwaters Hangman Creek Place of Use

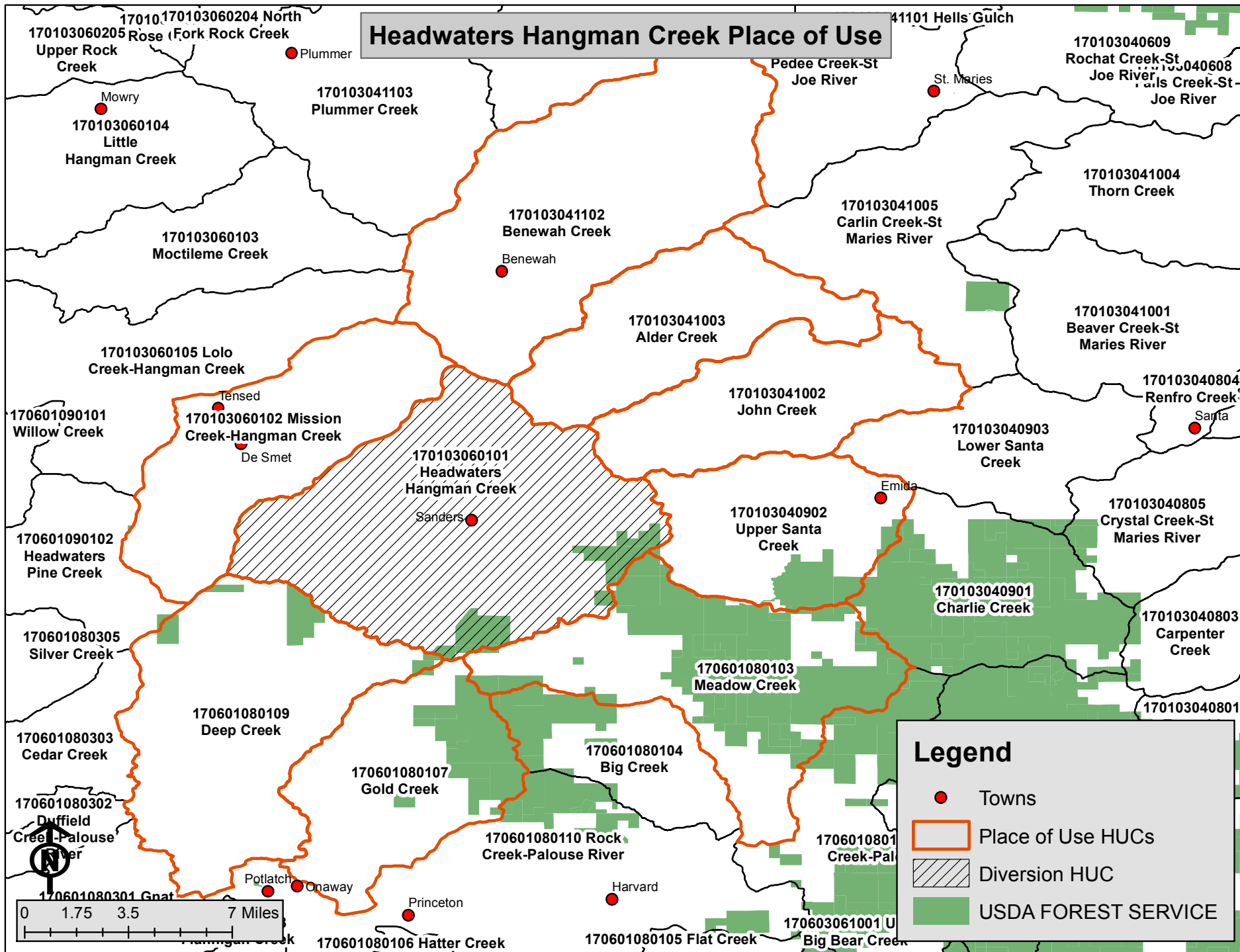

Legend

- Towns
- Place of Use HUCs
- / / / / / Diversion HUC
- USDA FOREST SERVICE

